

CERTIFICATE OF LOCATION OF GOVERNMENT CORNER

County of Anoka

State of Minnesota

South 1/4 Corner of Sec. 24 Township 32 Range 23

On the ___ day of November, 1965, the described corner was evidenced by area resurvey

and to perpetuate the location of said corner, at the exact location thereof, a permanent marker was placed consisting of a red and white iron pipe with a sign and post on the north side

AND on the 5th day of May, 2005, said permanent marker was replaced with a cast iron monument and a sign and post on the east side (DOWN 0.4')

Updated reference ties are as shown below.

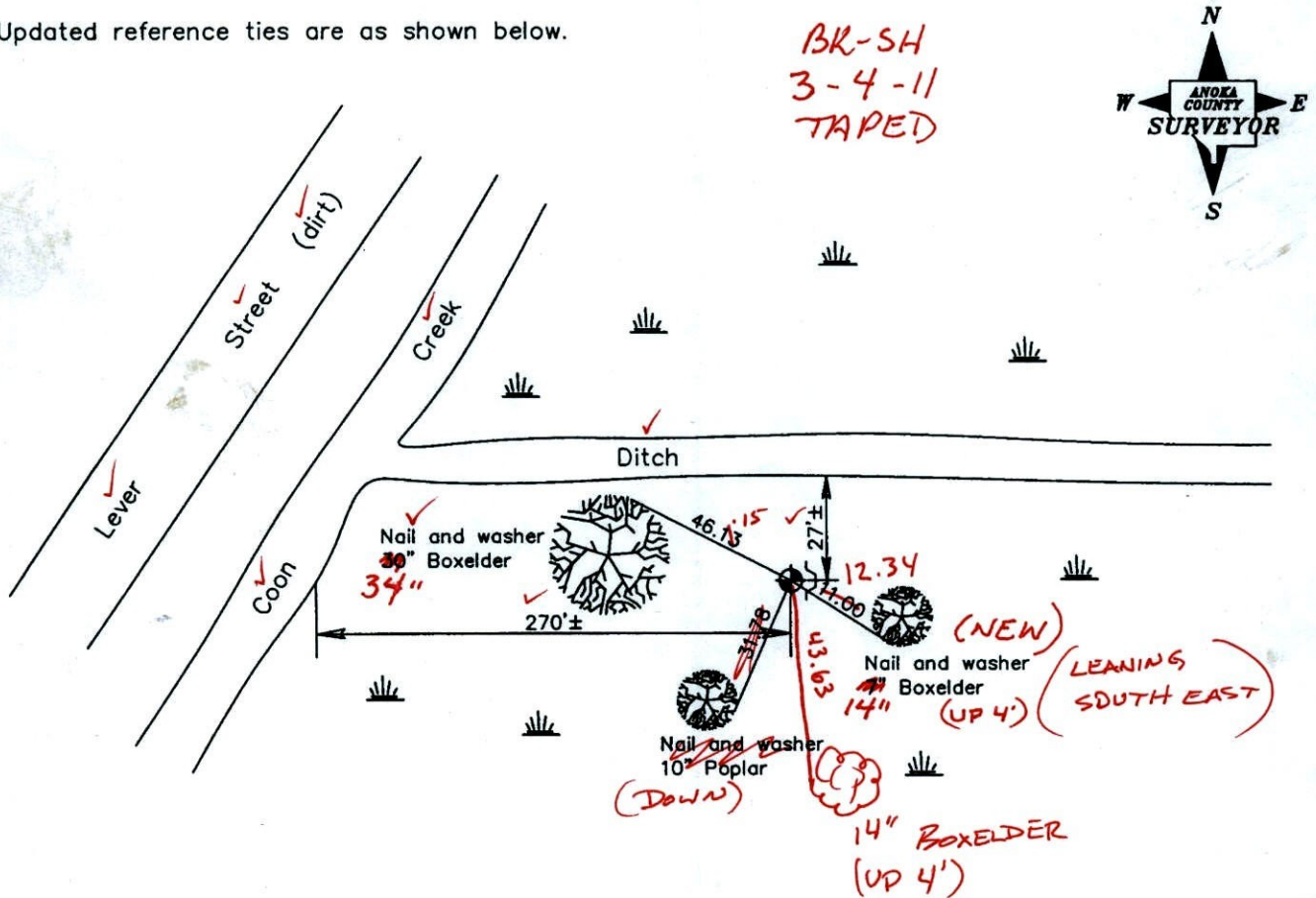

Revised date
9/04/96
2/12/02
5/05/05

N.A.D. 1983 Coordinates (1996 Adjustment)	
County Project Coordinates	
Northing	174676.9953
Easting	529367.8536
Date	5/05/05

I hereby certify that this United States public land survey monument record is correct and complete to the best of my knowledge and belief.

Date 2/6/08
LARRY D. HOLM, Anoka County Surveyor
 Minnesota License Number 18165

CERTIFICATE OF LOCATION OF GOVERNMENT CORNER

County of Anoka State of Minnesota

SOUTH QUARTER Corner of Sec. 24 Township 32 Range 23

I hereby certify that on the ___ day of NOVEMBER, 1905, I found the described corner which was evidenced by AREA RESURVEY

and I further certify that to perpetuate the location of said corner, I did, at the exact location thereof, place a permanent marker consisting of NAIL AND WASHER MARKED WITH SIGN AND POST ON EAST SIDE. CAST IRON.

which reference or witness monuments are located in the manner following:

N.A.D.	1983	Co-ordinates
County	Project	Co-ordinates
Northing	<u>174677.1016</u>	
Easting	<u>529367.8484</u>	
State Plane	Co-ordinates	
Y		
X		
Date		

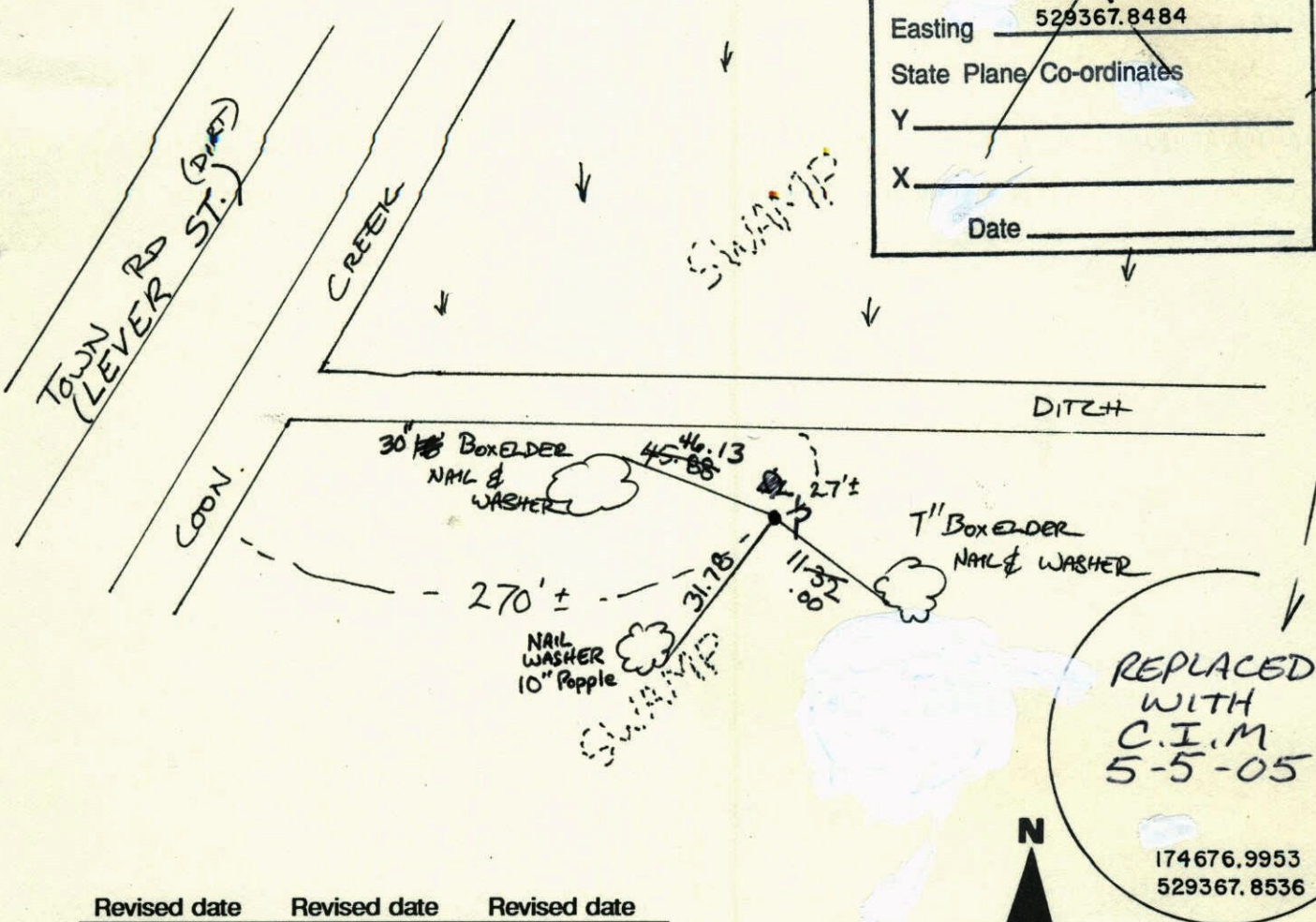

REPLACED WITH
 C.I.M
 5-5-05

 174676.9953
 529367.8536

Revised date	Revised date	Revised date
1-7-91		
2-11-94		
9-4-96		
2-12-02		

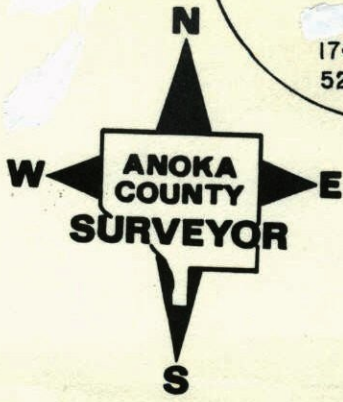

SOUTH 1/4 SEC 24 T32 R23

RETIE RED & WHITE IRON PIPE
w/ SIGN & POST ON NTH SIDE.

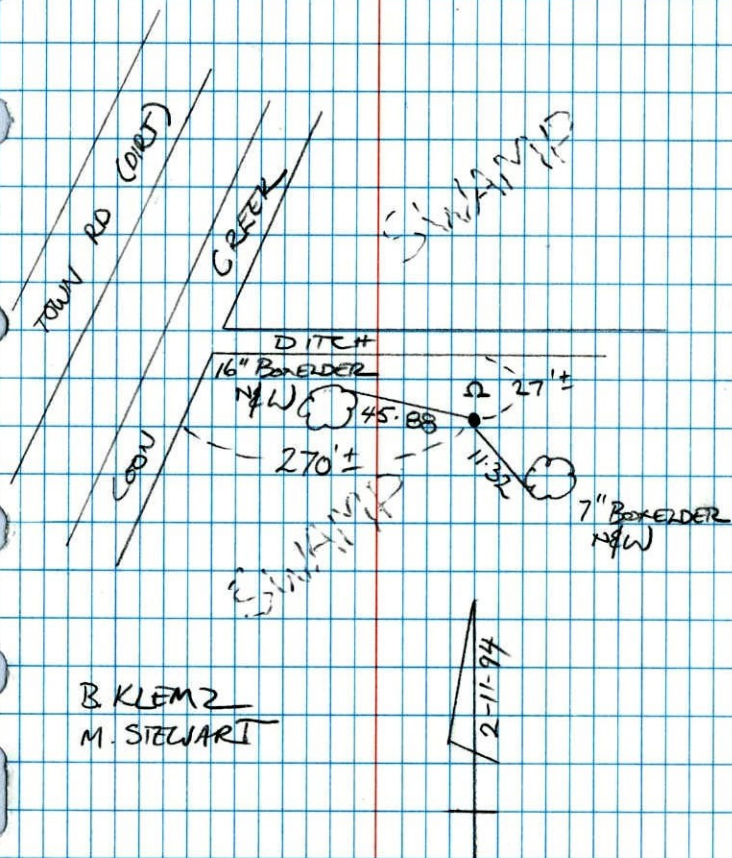

B. KLEMZ
M. STEWART

2-11-94

S 1/4 Cor. Sec. 24 T32 R23

Set red and white iron pipe from
resurvey. Iron pipe up 3.00' and 27' south
of east-west ditch.

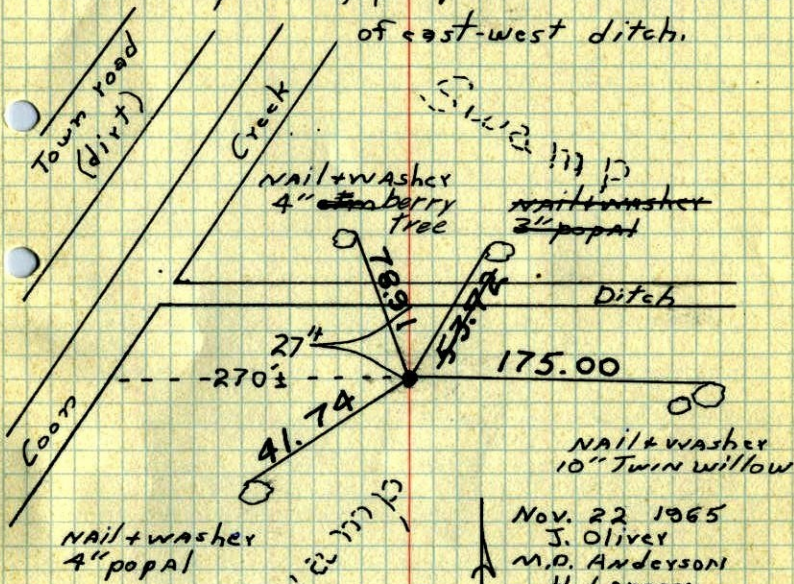

Nail + washer
4" popal

Tie Check
June 22, 1971

R. Brion
J. Boettcher
B. Olson.

Tie Check
July 2, 1984
G. Lips
R. Bennett
D. Gross

Nov. 22 1965
J. Oliver
M.P. Anderson
H. Larson

Tie Check
Aug. 3, 1966
H. Larson
D. Potter
G. Reimer

TEMPERATURE CORRECTED
AND HORIZONTALLY
TAPED MEASUREMENTS

ROLAND W. ANDERSON
COUNTY SURVEYOR
ANOKA COUNTY, MINNESOTA

32

5 1/4 Cor. Sec. 24, T33, R23

Set Red & white I.P. from Resurvey.

Nails and washers in all tie trees.



Nov. 22, 1965

320 # 5

J. Oliver
M. D. Anderson
H. Larson

